

GP Ethernet Printer Settings Manual

1. Confirm the printer IP address on selftest page

Print Selftest page:

GP 80250 and above series : Turn off the power of printer, then press FEED button and boot the printer, release FEED button till the ERROR light is off, a selftest page is printed successfully.

GP L80160 series: Turn off the power of printer, then press FEED button and boot the printer, release FEED button till the ERROR and Paper lights are off, a selftest page is printed successfully.

3150/9035 Barcode printers: Turn off the power of printer, then press FEED button and boot the printer, release FEED button till the ERROR light is off, a selftest page is printed successfully.

The factory default printer IP address is 192.168.123.100, which is shown as below:



2. Modify printer IP address by GP softwares

a). Make sure that the printer IP address and computer IP address are in the same network segment before modification.

b). Run the software "GPETHERNET" which comes with CD. (`\\CD\tool\Ethernet\GPETHERNET.exe`)

Method 1: “GPNetConfig” Software

Remark: This software is only suitable for GP 80mm printer (firmware version 1.4), GP-3150TIN Barcode printer (firmware version 1.1B and above) and GP-9035T Barcode printer.

1. Click the application “NetConfig.exe”.

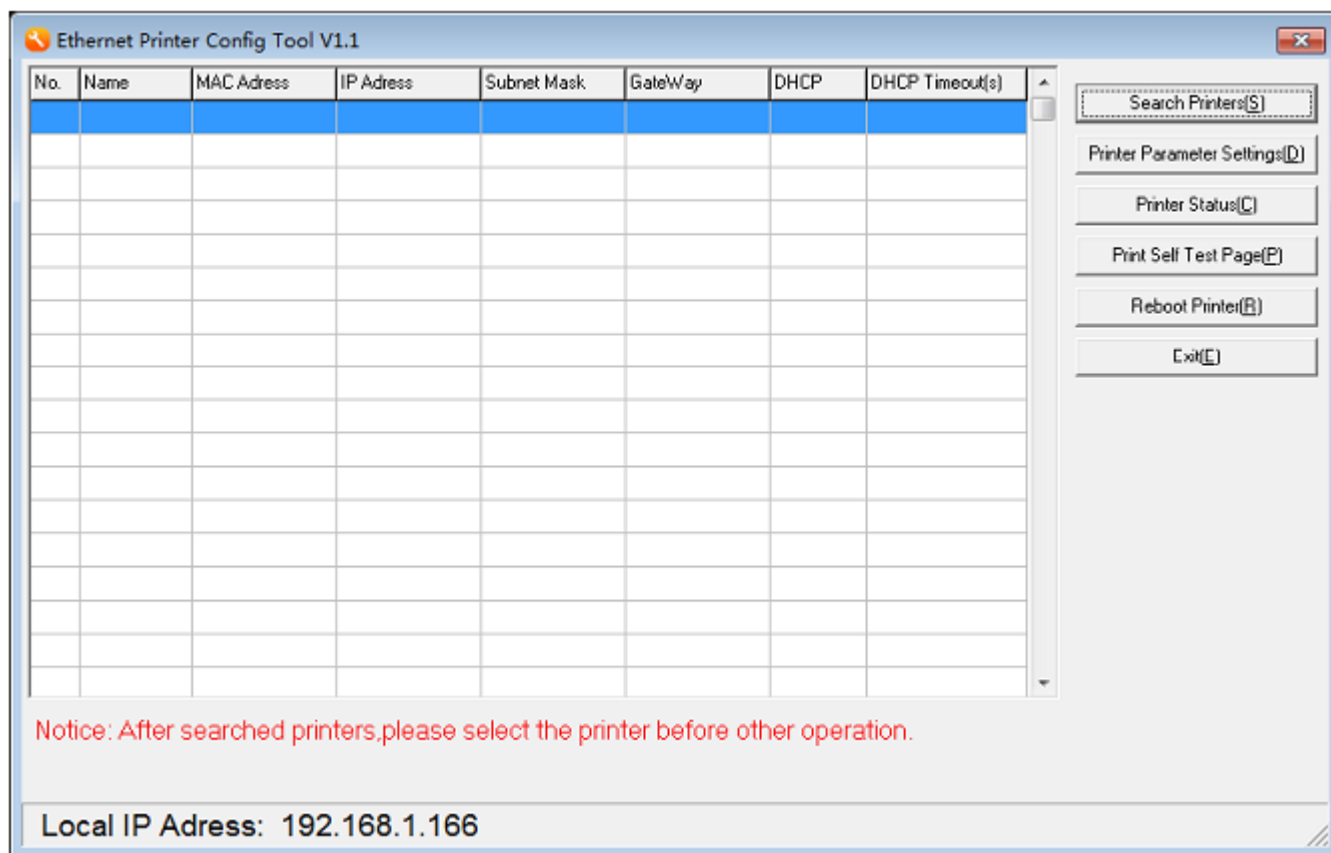

Search Printers(S)

:search all printer in the LAN

Printer Parameter Settings(D)

:change the printer's IP address which you selected

Print Self Test Page(P)

:print the printer's selftest page which you selected

Printer Status(C)

:check the printer's status

Reboot Printer(R)

:reboot the printer after you changed the IP address, your actions will take effect

Exit(E)

:quit the application

2. Search the printer in the LAN, click the button "Search Printers (S)".

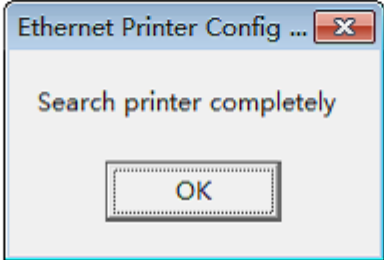
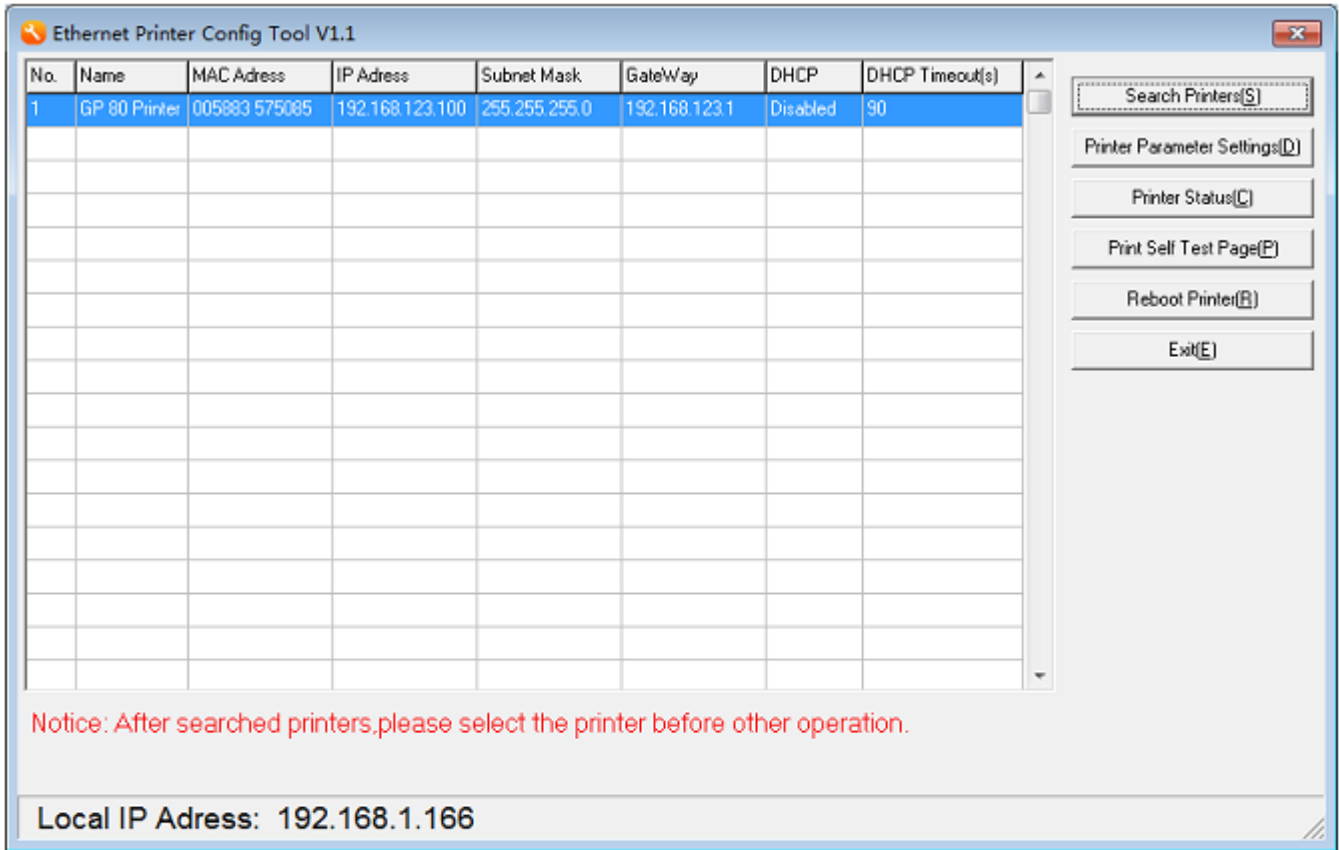

Search printer completely, and find the printer in the LAN, even the printer's IP address is not in the same segment.

- Select the printer and change the printer's IP address.
Select the printer at the table list first and click the button "Printer Parameter Settings (D)".

Mode a:

Dynamic IP Address (DHCP)

Auto assign IP address by the printer

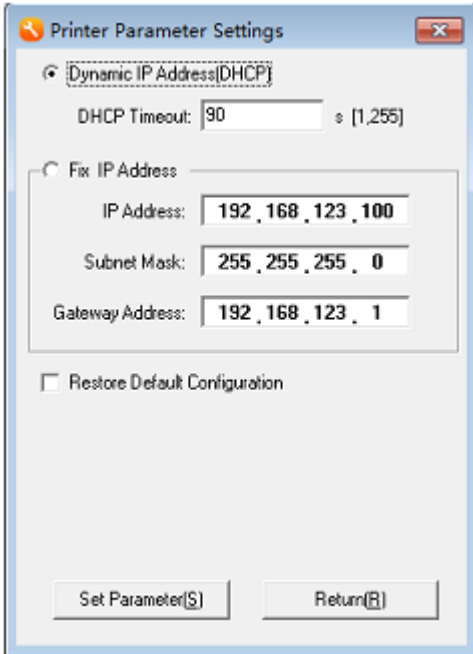

DHCP Timeout: Set the max time to assign the IP address (default time 90 seconds)

Mode b:

Fix IP address

The current printer's IP address

change IP address that you need (eg.192.168.1.100)

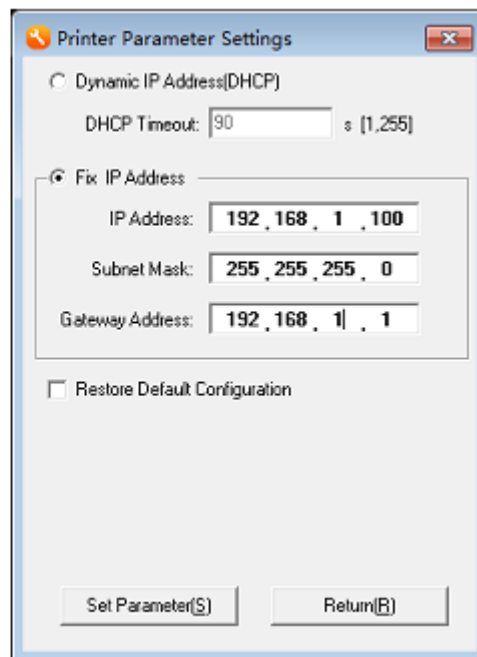
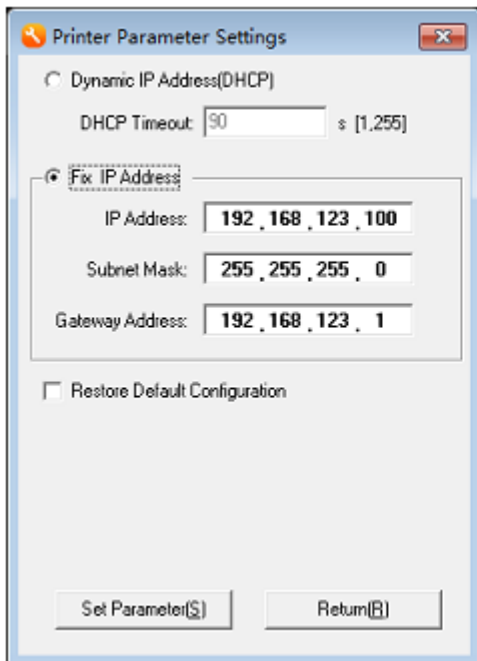

Mode c:

Set the printer's IP address as the default configuration (192.168.123.100)

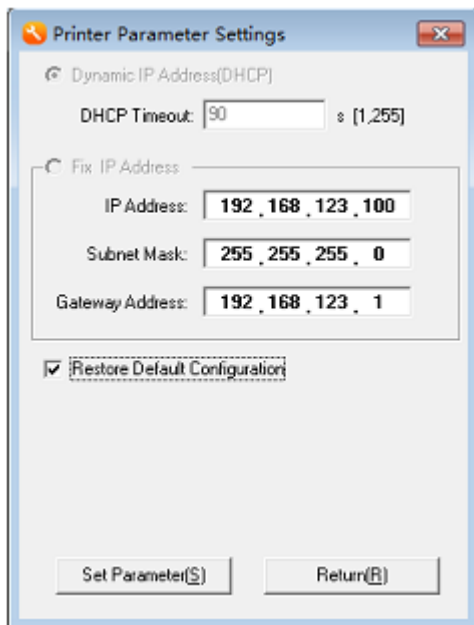

Next:

Click the button “Set Parameter (S)”

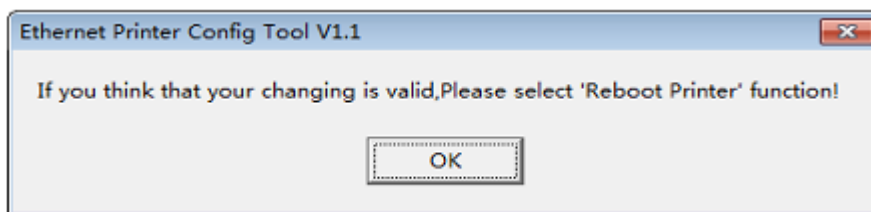

Click “OK” and click the button “Reboot Printer (R)”.

4. Search the printer again (eg.)

Now the change has come into effect. The printer can be work in this segment.

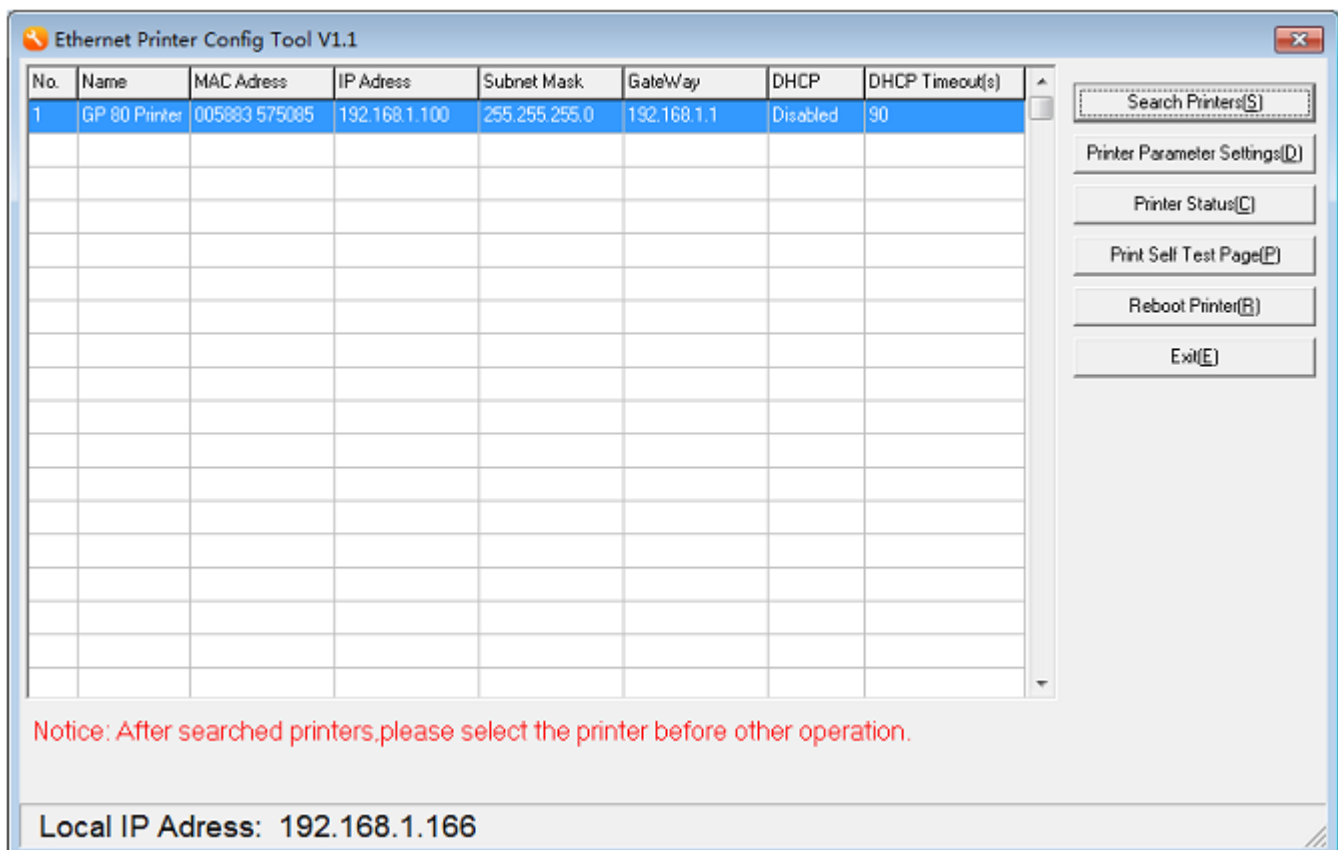

5. Check the printer's static
Click the button "Printer Static"C"

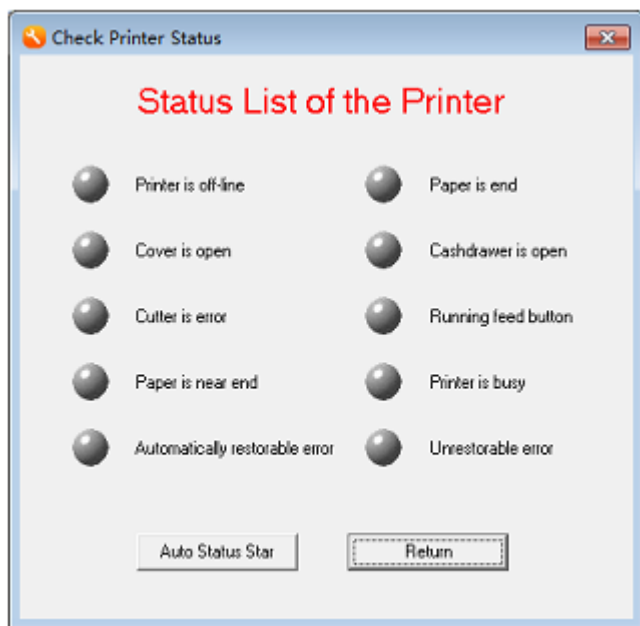

Click the "Auto Status Star"

If your printer's static is all right, you will see that:

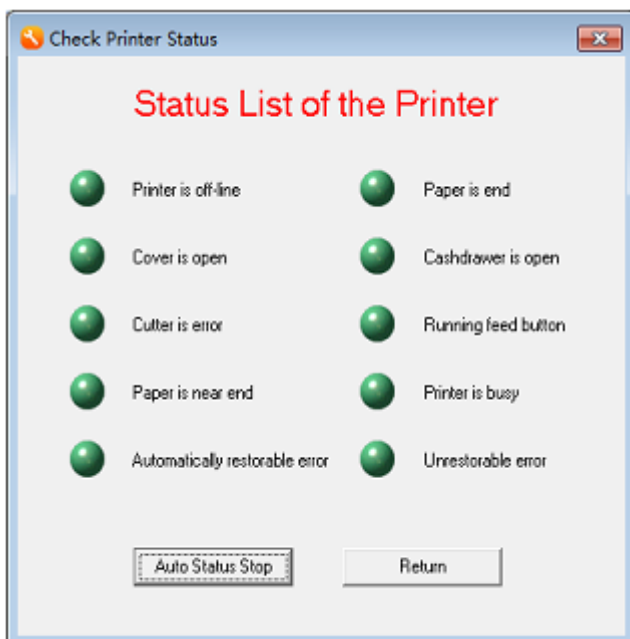

Method 2: "GPETHERNET" Software

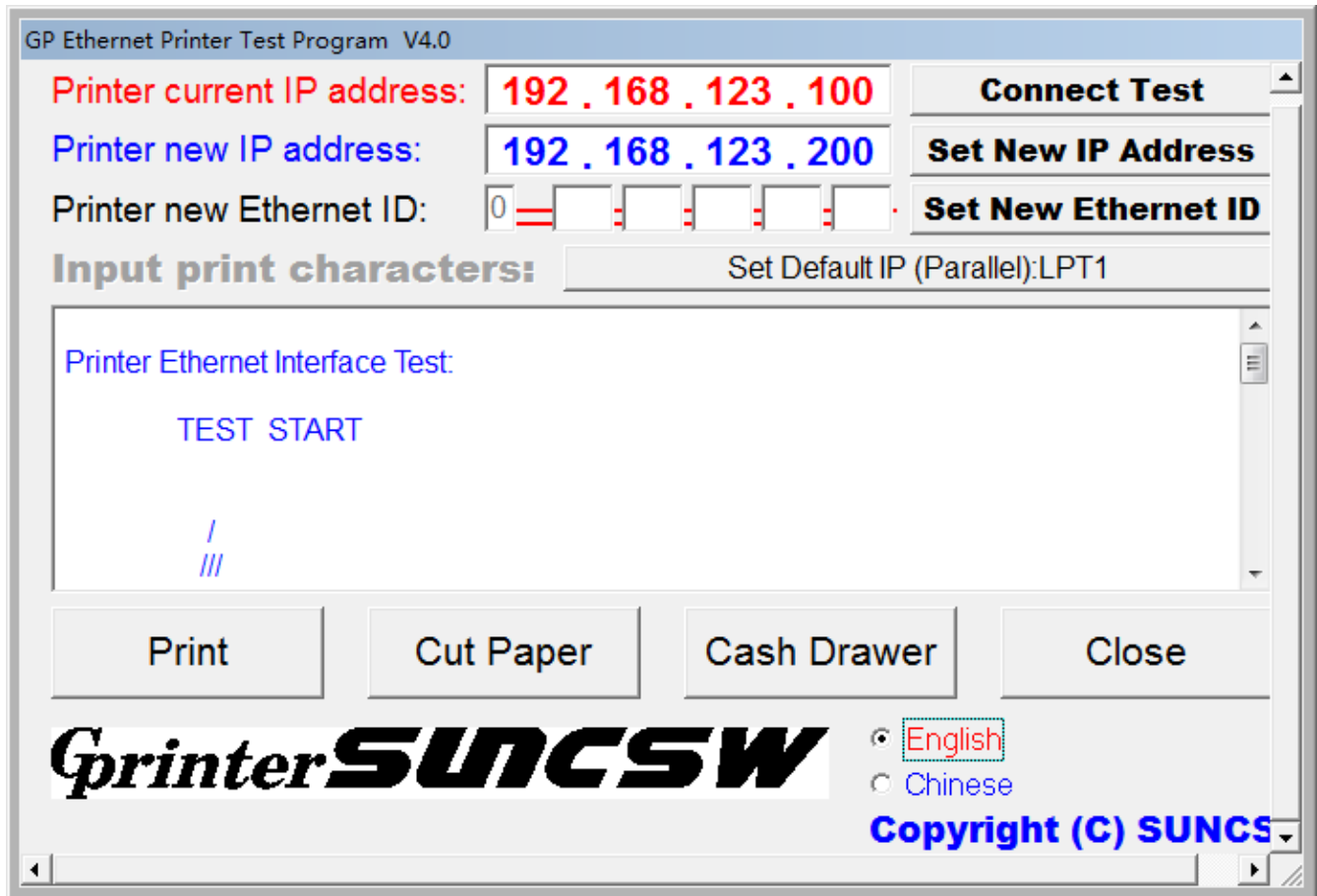

Remarks:

Reboot the printer before modification IP address.

Make sure that the printer IP address and computer IP address are in the same network segment.

1. Click the software "GPETHERNET".
2. Printer current IP address: enter the default printer IP address (192.168.123.100)
3. Printer new IP address: enter a new printer IP address that you need (eg.192.168.123.200)
4. Click "Set New IP Address ", the new printer IP address is modified successfully after buzzer sounds from printer.
5. After settings, print selftest to check whether the printer IP is modified successfully.

If the connection is unsuccessful, please check:

1. Whether the printer IP and computer IP are in the same network segment?
2. Whether the entered information is correct?
3. Reboot printer and modify again.

Method 3: “GPETHERNET new” Software

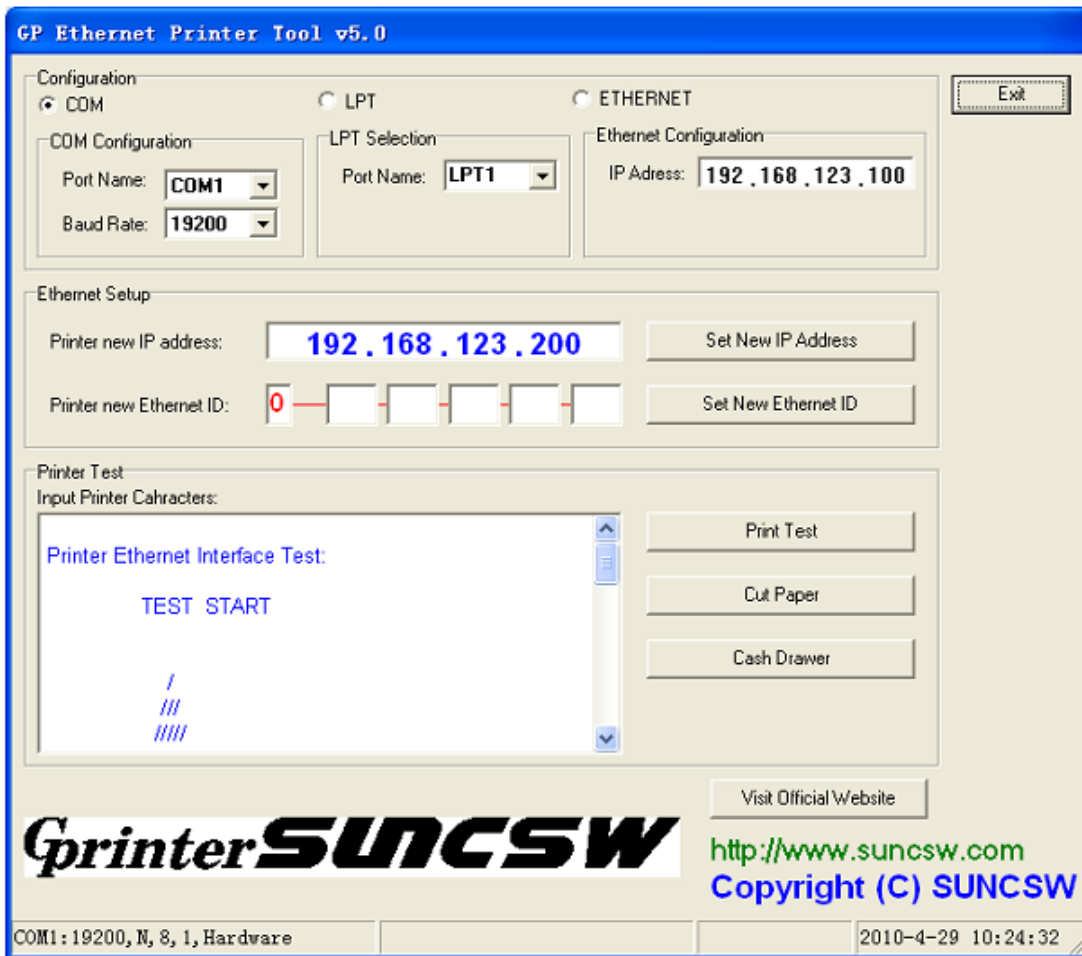
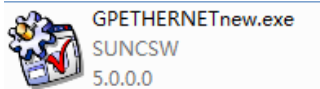

Remarks:

Reboot the printer before modification IP address.

Make sure that the printer IP address and computer IP address are in the same network segment.

1. Click the software “GPETHERNET new”, select a connecting port to modify printer IP address.
2. **Serial port:**
 - A. Click “COM”, and select the corresponding COM port name and Baud Rate, such as COM1, 19200.
 - B. Enter new printer IP address in “Printer new IP address”.
 - C. Click "Set New IP Address " , the new printer IP address that you need (eg.192.168.123.200) is modified successfully after buzzer sounds from printer.
3. **Pallet port:**
 - A. Click “COM”, and select the corresponding LPT port as LPT1.
 - B. Enter new printer IP address in “Printer new IP address”
 - C. Click "Set New IP Address " , the new printer IP address that you need (eg.192.168.123.200) is modified successfully after buzzer sounds from printer.
4. **Ethernet port:**
 - A. IP address: enter the default printer IP address (192.168.123.100).
 - B. Printer new IP address: enter a new printer IP address that you need (eg.192.168.123.200).
 - C. Click "Set New IP Address " , the new printer IP address (192.168.123.201) is modified successfully after buzzer sounds from printer.
5. After settings, print selftest to check whether the printer IP is modified successfully.

Method 4: Ethernet WebConfig

Remark: This method is only suitable for GP 80250 and above series printers, GP-3150TIN barcode printer (firmware version 1.1B and above), and GP-9035T barcode printer.

1. Make sure that the printer IP address and computer IP address in the same network segment.
2. Enter the printer IP address (192.168.123.100) in address bar as below.

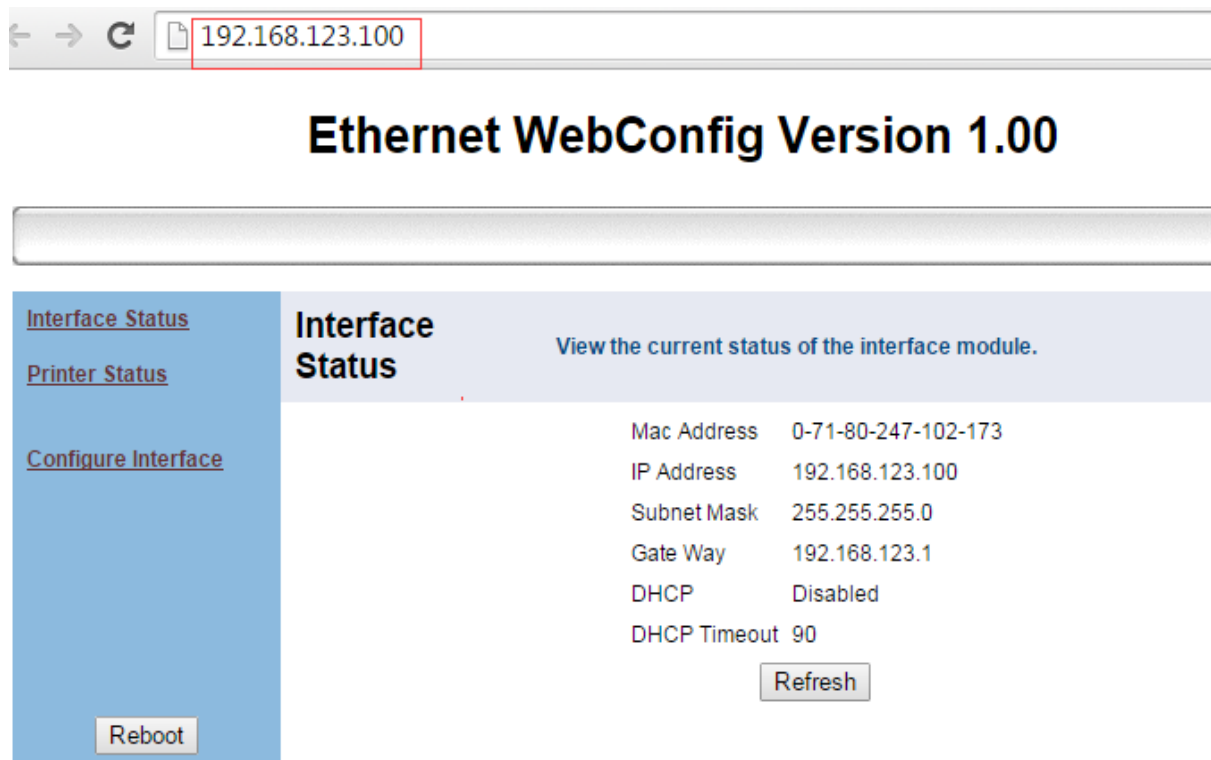

3. Click "Configure Interface", enter the new IP address that you need in "Device IP Address", then click "Save" as below:

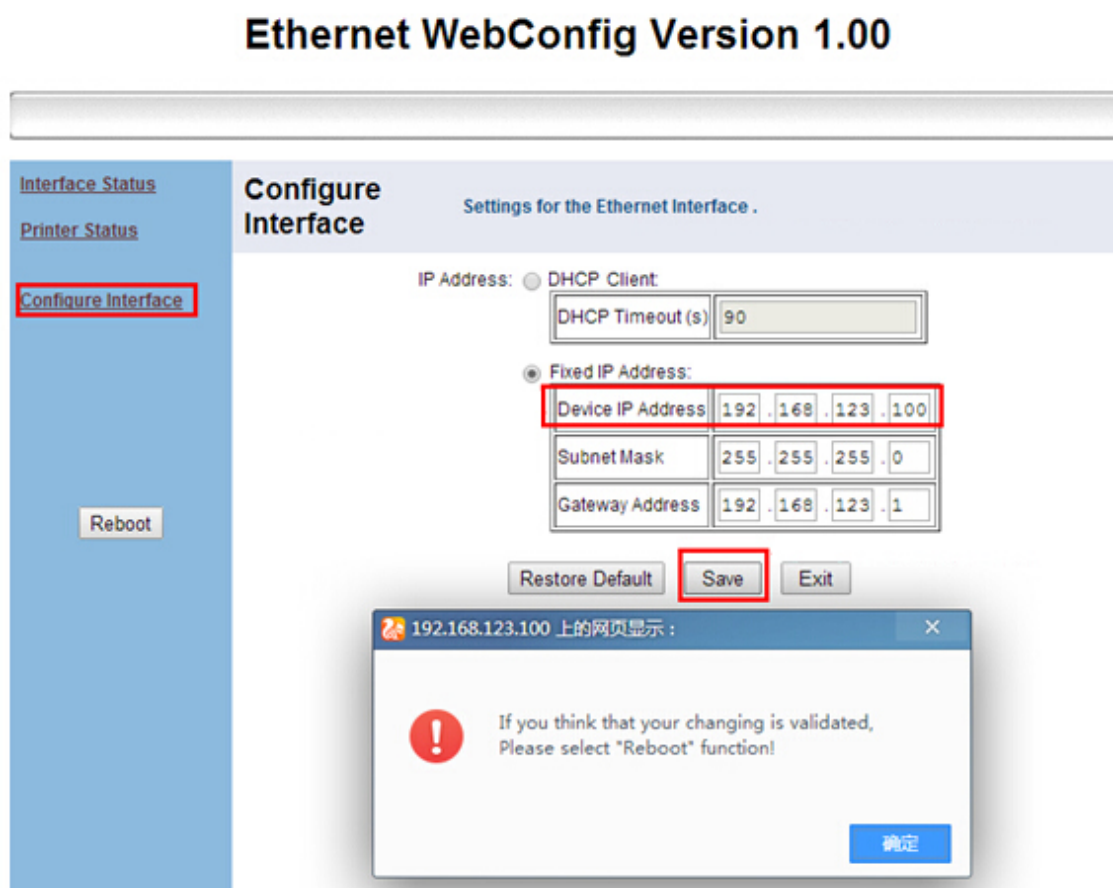

If select "DHCP Client", then click "Save". It will enable the function of receiving IP configuration automatically. This function is effective if the DHCP is enabled on the router.

Ethernet WebConfig Version 1.00

The screenshot displays the "Configure Interface" settings for an Ethernet interface. The "IP Address" section has "DHCP Client" selected. Below it, the "DHCP Timeout (s)" is set to 90. The "Fixed IP Address" section is unselected, with fields for "Device IP Address" (192.168.123.100), "Subnet Mask" (255.255.255.0), and "Gateway Address" (192.168.123.1). Buttons for "Restore Default", "Save", and "Exit" are visible. A "Reboot" button is located in the left sidebar. A dialog box is overlaid on the screen with the text: "If you think that your changing is validated, Please select 'Reboot' function!".

4. Please click "Reboot" when you are prompted to restart the web page.



If you think that your changing is validated,
Please select "Reboot" function!

5. After settings, print selftest to check whether the printer IP is modified successfully.

Ethernet printer Port installation

1. Click "Control Panel" - "Device and printer".
Right-click the corresponding driver icon, choose "Printer properties".

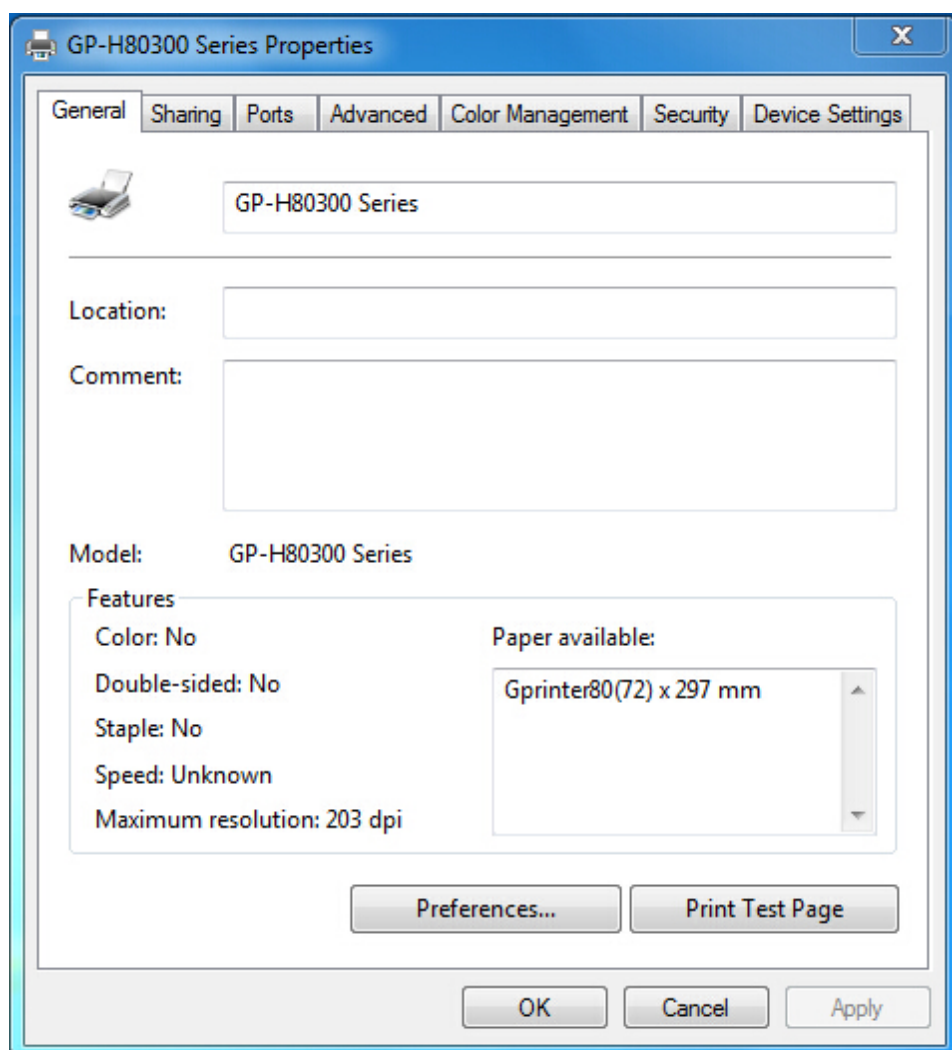
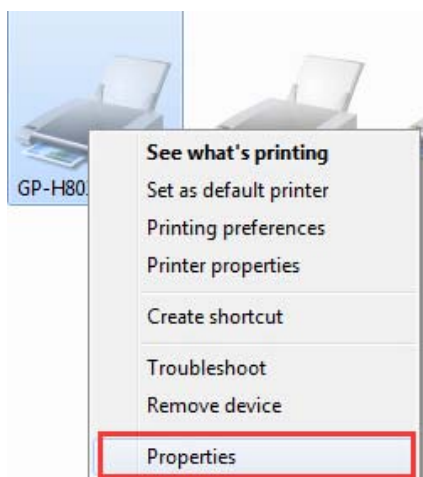

2. Click "Ports" - "Add port" - "Add Ports" - "Standard TCP/IP Port" - "New Port" to continue.

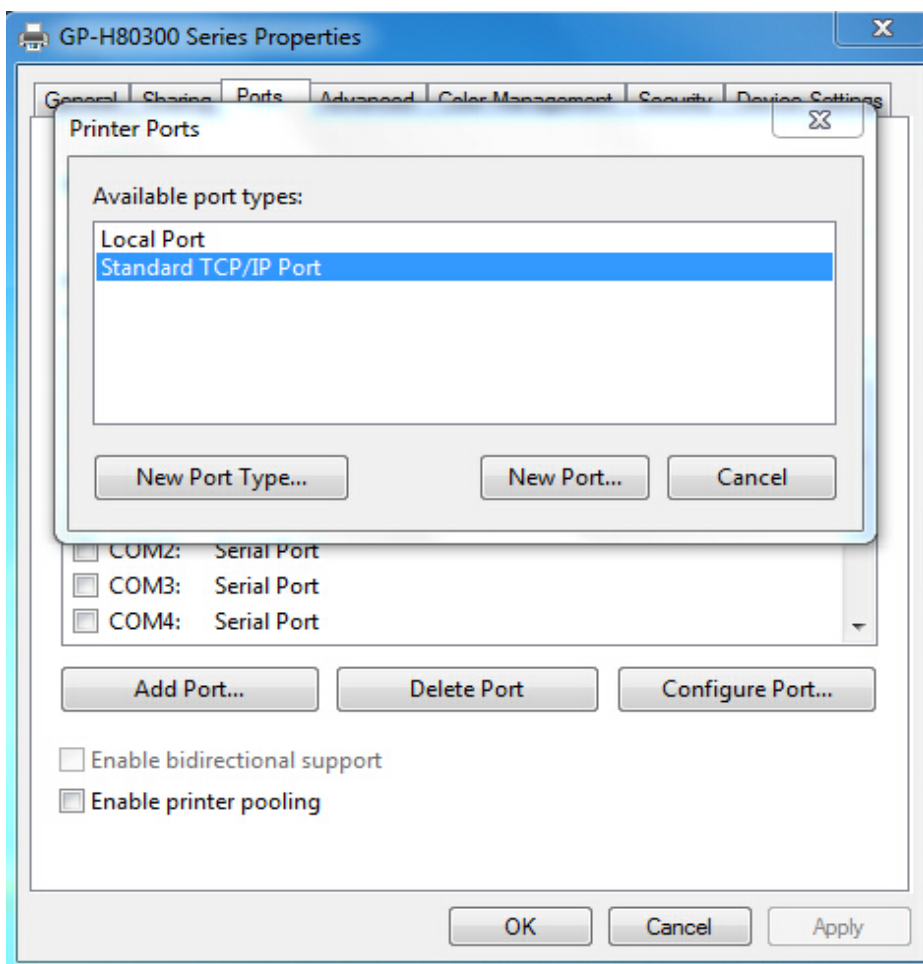
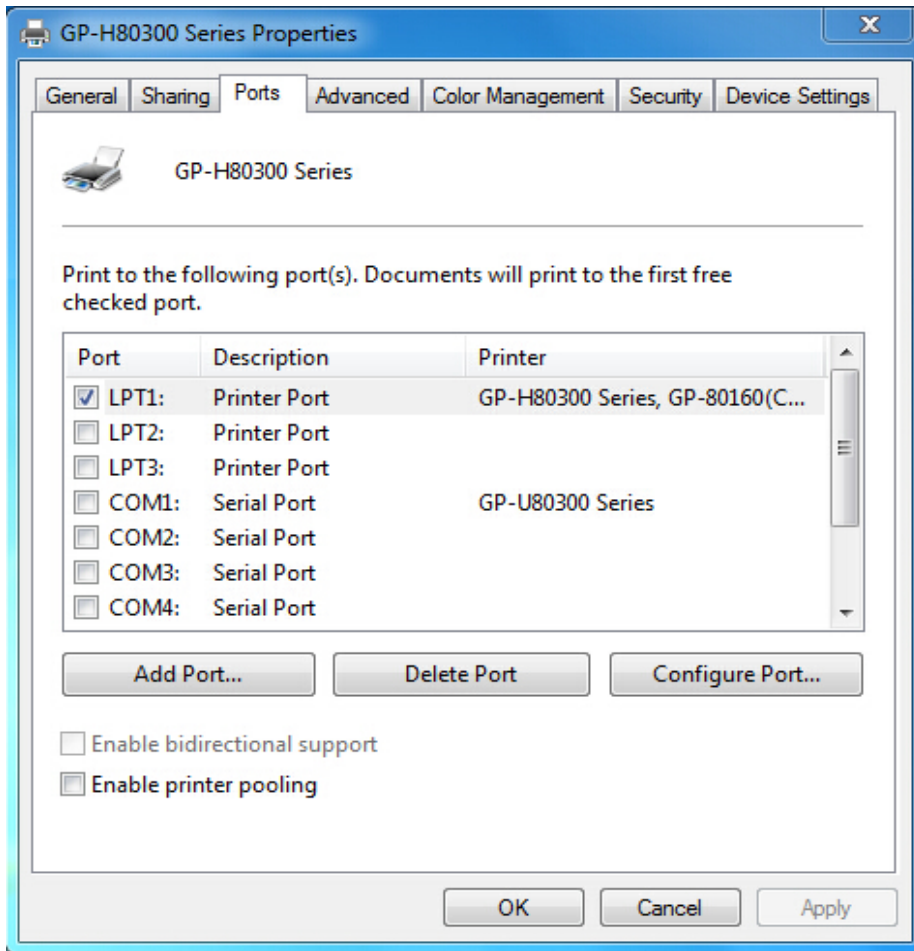

3. Click "Next" to continue.

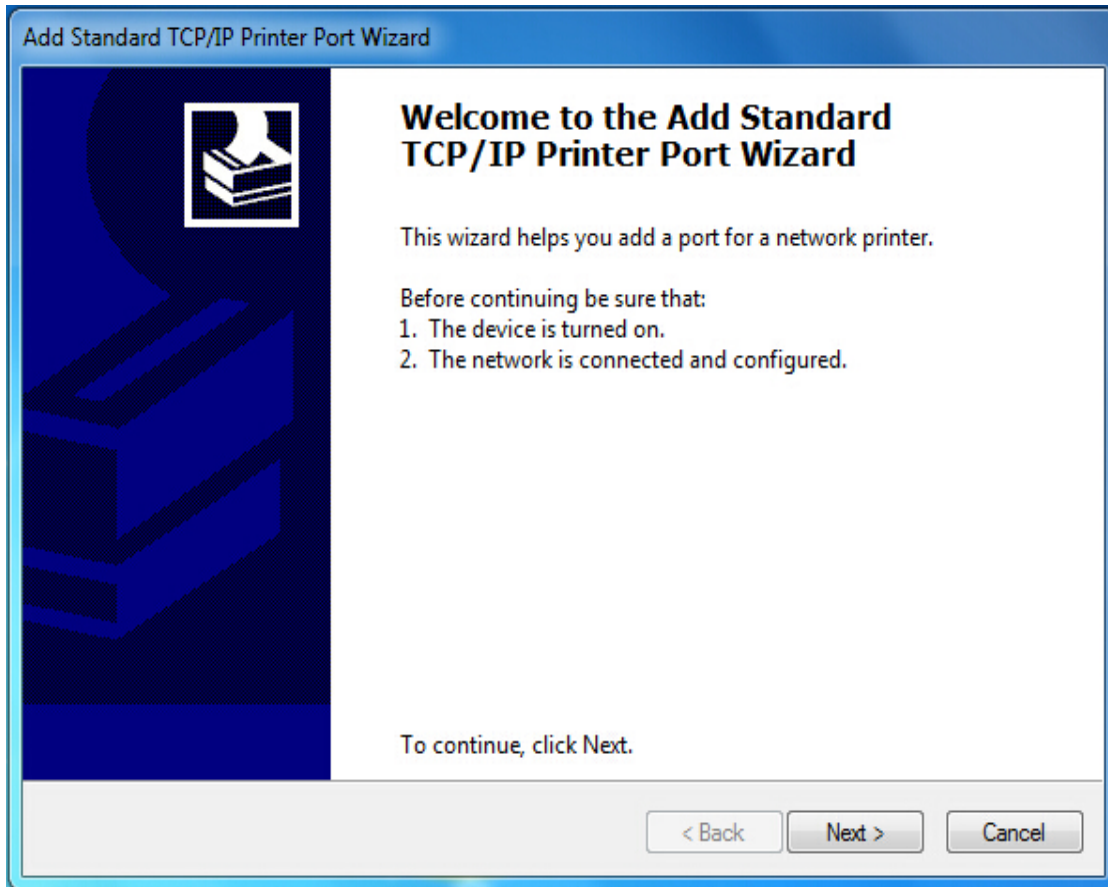

4. Enter the printer IP address into "Printer Name or IP Address" entry.
The default Printer IP address is 192.168.123.100, then click "Next" to continue.

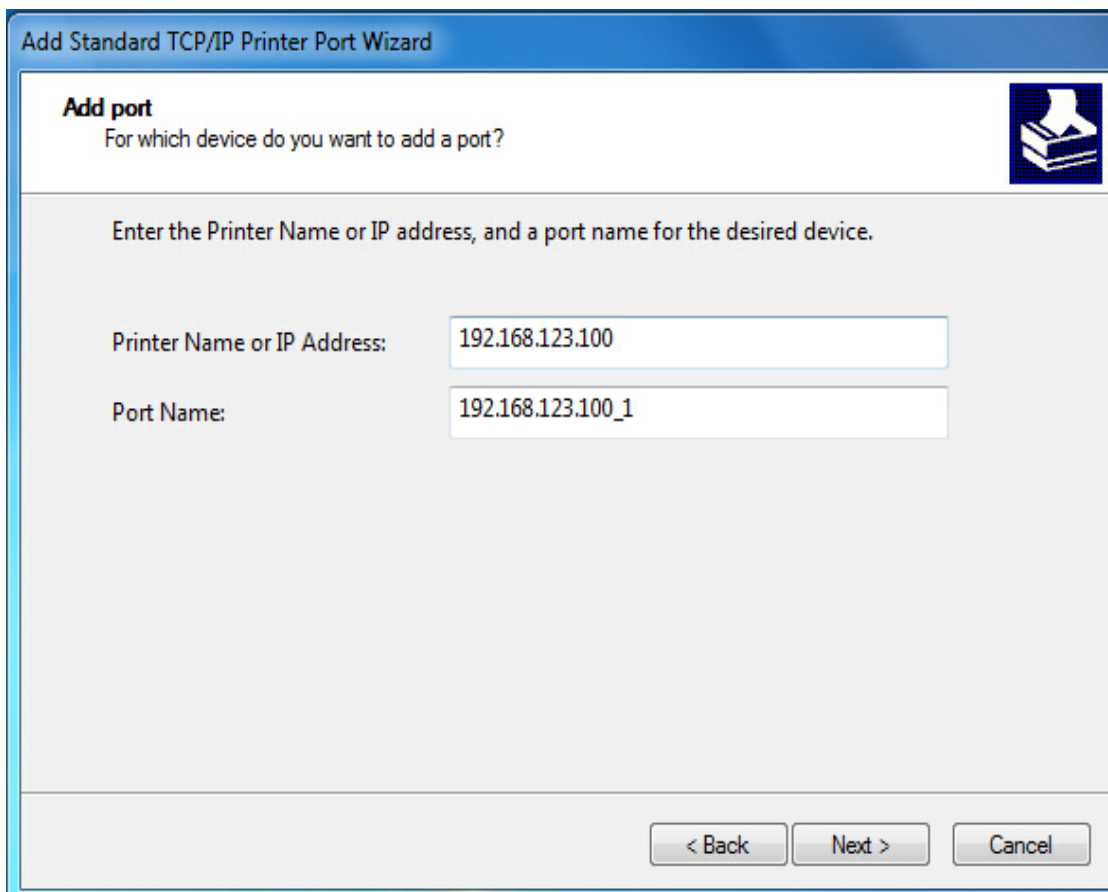

5. Windows is detecting the "TCP/IP port".

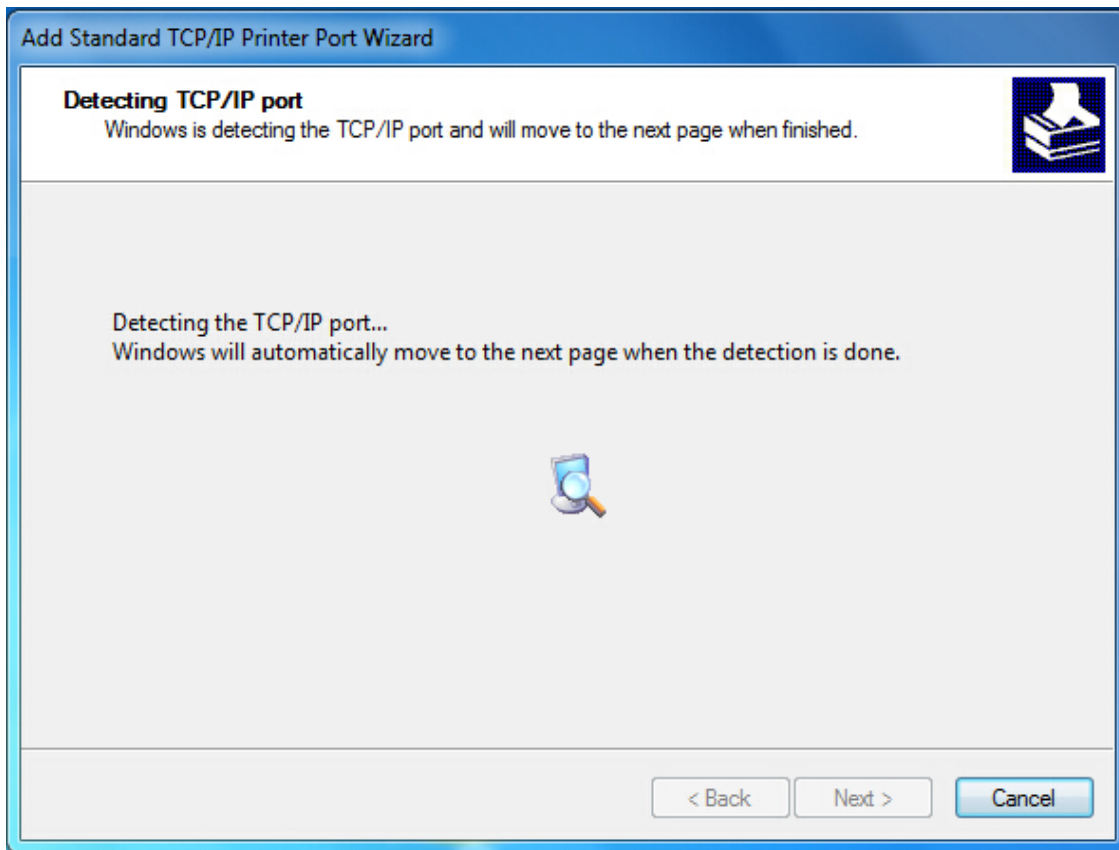

6. If the device could not be identified, then select "Custom" - "Settings".

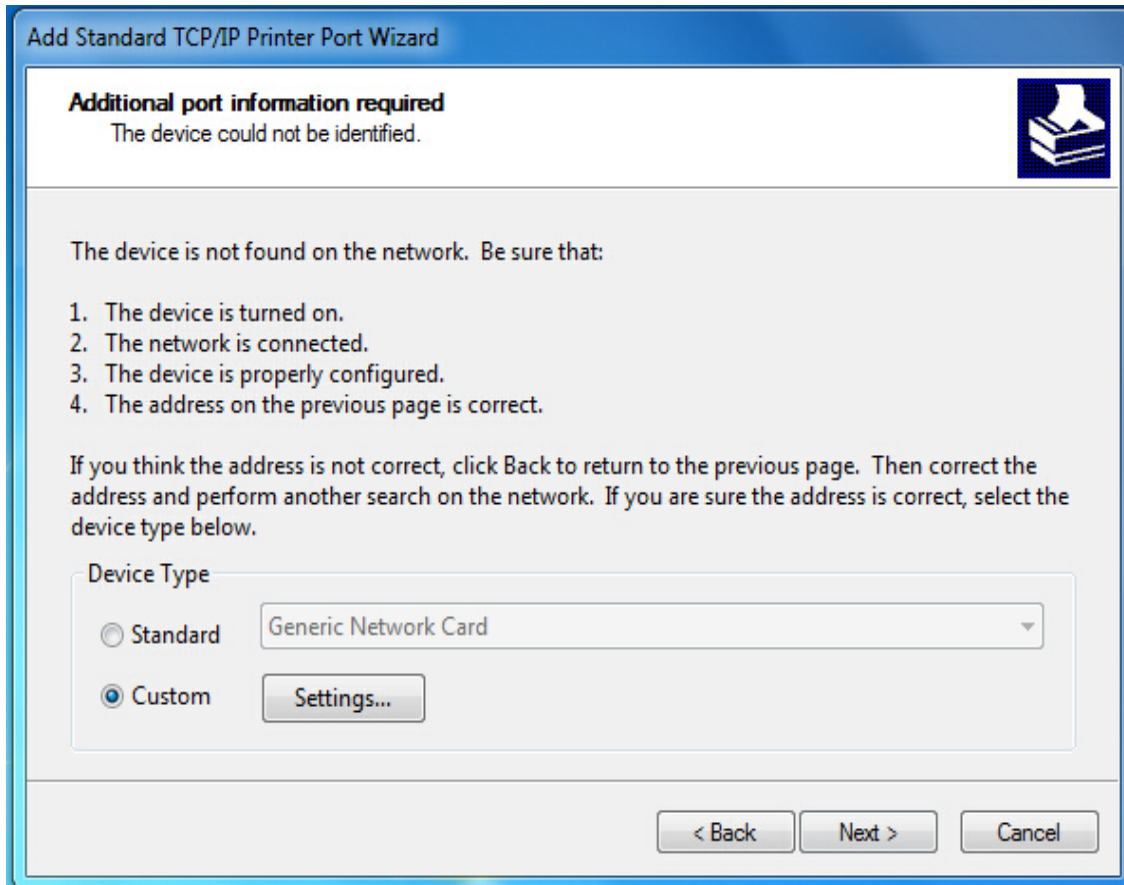

7. Confirm the information (Portocol - Raw - Raw Settings - Port Number: 9100), then click "OK".

Configure Standard TCP/IP Port Monitor

Port Settings

Port Name: 192.168.123.100_1

Printer Name or IP Address: 192.168.123.100

Protocol

Raw LPR

Raw Settings

Port Number: 9100

LPR Settings

Queue Name:

LPR Byte Counting Enabled

SNMP Status Enabled

Community Name: public

SNMP Device Index: 1

OK Cancel

8. Click "Finish" to complete the new Ethernet port creation.

Add Standard TCP/IP Printer Port Wizard

Completing the Add Standard TCP/IP Printer Port Wizard

You have selected a port with the following characteristics.

SNMP:	No
Protocol:	RAW, Port 9100
Device:	192.168.123.100
Port Name:	192.168.123.100_1
Adapter Type:	

To complete this wizard, click Finish.

< Back Finish Cancel

9. After Ethernet port creation, click "Printer Properties" - "Ports", select the created new Ethernet port and apply.

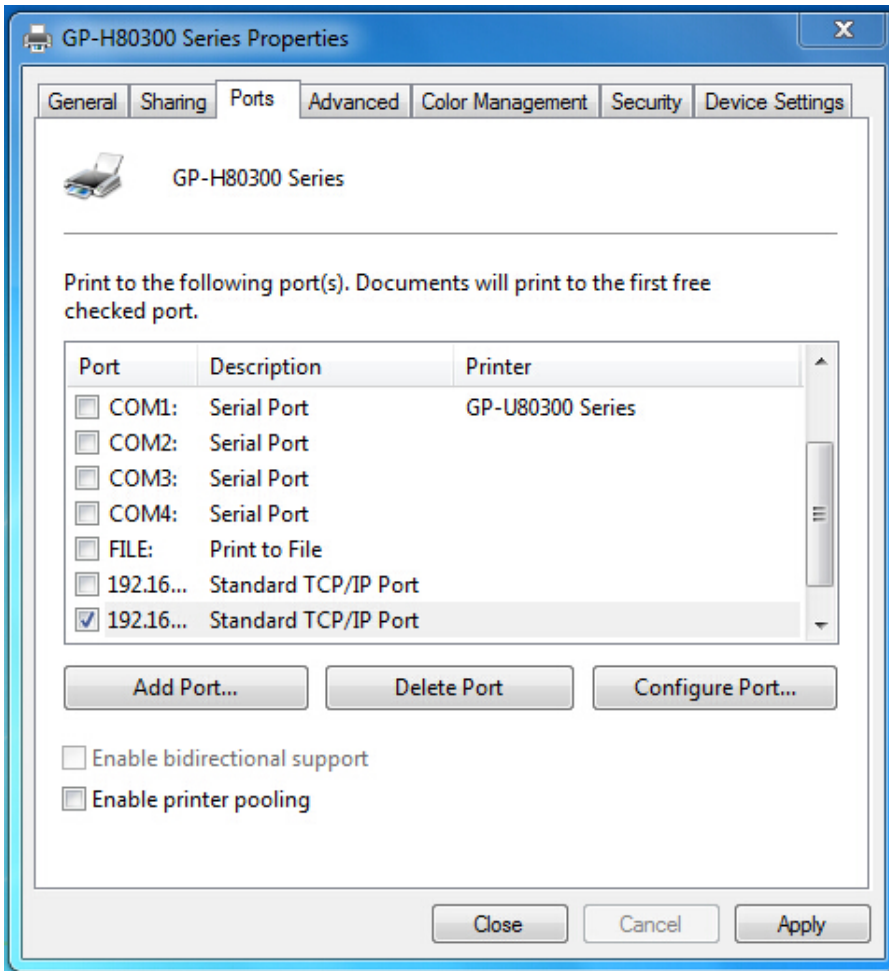

10. Click "General" - "Print test page" - "OK".

If the test page is printed successfully, that indicates a successful installation.

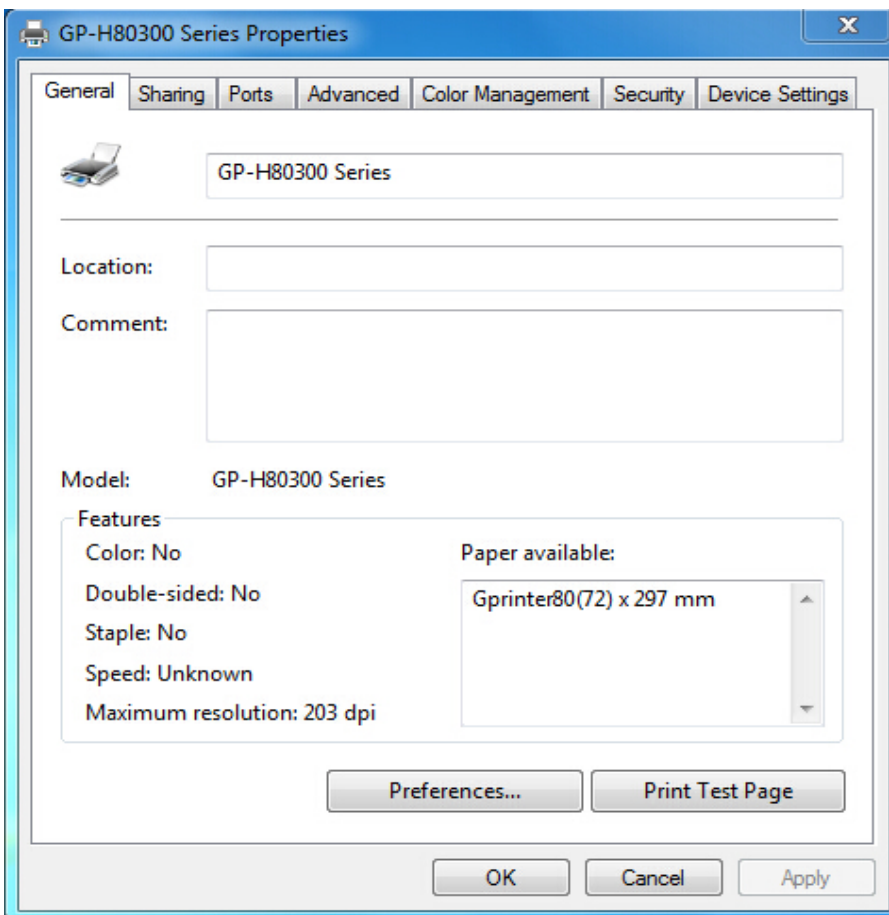

Thanks for choosing Gprinter